

Christmas Around the World



This Saturday
December 8

The "Christmas Around the World" theme will have employees dressed in native costumes of many countries. Represented will be Germany, Lithuania, Poland, Mexico, Ireland, Switzerland, Holland, Africa, Italy, Japan and the Soviet Union.

The party is scheduled from 1:00 p.m. to 4 p.m. and visitors can park in the east office parking lot and enter through the main office entrance.

The following is a list of the afternoon entertainment:

- 1:30 - 4:30 CARTOON MOVIES - Omaha Room
Coordinator: Bob Ackley
- 1:00 - 1:50 PAPILLION/LA VISTA HIGH
SCHOOL JAZZ BAND
Directed by William Kellett
- 2:00 - 2:25 MILLARD NORTH HIGH SCHOOL
SWING CHOIR
Directed by Cindy Nabity
- 2:30 - 2:55 RALSTON HIGH SCHOOL
New Town Criers Swing Choir
Directed by Duane Price
- 3:00 - 3:25 OMAHA PUBLIC SCHOOL
MINI-TREBLE SINGERS
Directed by Sharon Smith
- 3:30 - 3:55 PLATTEVIEW HIGH SCHOOL
SWING CHOIR "SENSATIONS"
Directed by Carolyn Leigh

Weoma Club

NEWS

December 5, 1990

Peters Schedules Taxidermist to Speak at December Meeting

The featured speakers at the November meeting of the Weoma Sportsmen's Club were representatives of the Eastern Nebraska Gun Club, Dale Dingman and Lee Preston.

They provided the audience with a presentation on silhouette shooting, rifles, targets and ranges. They noted that shooting distances are from 40 to 500 meters. Wooden copies of targets were displayed showing the size difference between the four standard targets: chicken, pig, turkey and ram. Dingman also discussed rifle shooting and Preston commented on pistol shooting.

Bill Peters, club president, has lined up Jim Newman, master taxidermist, to speak at the December 5 meeting. Newman's subject will be, of course, taxidermy. He will display steps needed to be followed for a good stuffed and mounted animal skin.

The meeting will be held at 7:00 p.m. at the Papio Natural Resources Center, Dam Site 20, 8901 So. 154th St. Sausage, cheese, crackers, kool-aid and coffee will be served and door prizes will be available.



Targets, rifles and pistols were the subjects covered by speakers Dale Dingman (l.) and Lee Preston.

Weoma Club Sports

NOTE:

League Secretaries are asked to turn in score results each week to the Weoma Club.

- Editor

Bowling

WEOMA CLUB FRIDAY MORNING MIXED LEAGUE

STANDINGS

	WON	LOST
CHUMPS	64	24
WILD BUNCH	51	37
LATE COMERS	50	38
STRIKES	49	39
STARS	46	42
MISFITS	42	46
ODD BALLS	40	48
DIE HARDS	34	54
QUESTIONABLES	24	64

HIGH SCORES-

Perry Vogel (266-603), Ed Betzer (214, 204-592), Alta Morris (179, 199, 185-563), Dave Borstad (538), Jerry Giesing (531), Dennis Todd (203-527), Judy Rhodes (205-515), Don Horvath (510), Deacon Morris (505), Carol Fuksa (190, 494).

WEOMA CLUB NITE OWLS LEAGUE

STANDINGS

	WON	LOST
SANDBAGGERS	62	34
HIT & MISS	54	42
DILLIGAF	54	42
MIA	52	44
NO GAS	52	44
DODGERS	50	46
LUCKYS	50	46
BALL BUSTERS	50	46
CHANNEL CATS	48	48
COMFORTABLY NUMB	42	54
HAVEN FUN	36	60
2 BEERS & A MIX	28	68

MENS 200's-

Stan Puchalski (234, 213), Nate Jackson (255), Don Huenninger (238).

MENS 500 SERIES-

Dan Dormer (511), Perry Vogel (535), Don Huenninger (588), Otis Knutson (512), Mike Fager (571), Dan Moran

(520), Nate Jackson (578), Norb Totosz (544), Mick McGuire (514), Stan Puchalski (628).

WOMEN'S 170 GAMES-

Pat Griffin (212, 201), Shirley Barnes (170).

WOMEN'S 450 SERIES-

Sandy Barnes (478), Shirley Barnes (487), Jessie Knutson (496), Pat Griffin (556).

SPLITS-

Dale Kreick (2-4-10), Shirley Barnes (3-10), Don Huenninger (3-10), Jerry Melcher (3-10), Jessie Knutson (3-10), Linda McGuire (3-10), Helen Solomon (3-10).

WEOMA CLUB BOWLING LEAGUE

STANDINGS

	WON	LOST
WE TRY	53	35
JETS	53	35
NO GAS	52	36
HELP	50	38
TEN PINS	46	42
TO KAR DA	44	44
ACES	44	44
W-BBB'S	38	50
VIKINGS	32	56
MYSTERY TEAM	28	60

200 GAMES, 500 SERIES-

Tom Sisson (525), Linda Sellin (507) Eddie Jones (207-518), Roxie Riepl (523), Bev Clark (526), Bill Sharpe (226-588), Jim Bunting (219-547), Gene Bowman (237, 202-579), Joan Eyestone (201-501), Dick Nightser (509), Tom Pallas (526), Al Wilson (240-614), Ed Dergan (500), Dick Suverkrubbe (507).

SPLITS-

Linda Sellin (3-10, 3-10), Jan Carlson (3-10), Sue Odell (3-5-7), Jerry Odell (3-6-7-10), Dee Garcia (3-10), Dick Nightser (5-10), Kathy Scott (5-10), Sam Baker (5-10).

WORKS SERVICE LEAGUE

STANDINGS

	WON	LOST
BROADWAY BOWL	62	29
W.E.R.M. ENTERPRISES	55	36
MATTHEW'S PUB	54	37
STRETCH MARKS	51	40
WESTERN BOWL	50	41
HIGGINS TROPHIES	50	41
T.L.A.	49	42
TEAM 16	43	48
JETS	43	48
JUST IN TIME	42	49
JESTERS	41	50
TOP GUN III	40	51
YANK ME CRANK ME	38	53
SABRES	37	54
OMALO'S	37	54
THE NEW COTTNER STREET	36	55

HIGH SCORES-

Darrell Seaton (223-597), Steve Both-

well (216-591), George Stock (235-583) Jim Kajdasz (212-577), Art Clausen (231-575), Dave Borstad (225-564), Bob George (223, 212-562), Tim Ward (550), Jerry Kucinski (234), Dave Chonis (212), Mike Mac Vittie (210).

Racquetball

WEOMA CLUB RACQUETBALL

DIVISION I

STANDINGS

	WON	LOST	PCT
KAMINO, Terry	19	2	90.5
DELGADO, Romiro	15	6	71.4
WEBSTER, Jim	8	4	66.7
CURLEY, Mike	9	12	42.9
MC DONALD, Matt	7	11	38.9
BLISS, George	8	13	38.1
WELKER, Jesse	3	21	12.5

TONIGHT'S MATCHES-

Jim Webster vs. Mike Curley
Jesse Welker vs. George Bliss
Matt McDonald vs Romiro Delgado

A Joyous Season

HAVE YOU EVER HEARD THE LOVELY LEGEND OF THE GLASTONBURY THORN - THE TREE THAT BLOOMS TO CELEBRATE CHRISTMAS?

The legend goes back to the middle ages when people in Europe told their children stories of trees that were believed to break into blossom, or bend their branches downward in reverence on Holy Night.

In England the Holy Thorn is said to bloom on Christmas Eve. The legend tells of the arrival of St. Joseph of Arimathea in England shortly after the death of Christ. He journeyed to preach at an abbey in the town of Glastonbury. There he thrust his thornwood staff into the ground. It took root and grew, and every year it blossomed at midnight on Christmas Eve.

The legend was extended to the United States early in this century when a cutting from the Glastonbury Thorn was given to the National Cathedral in Washington, D.C. This cutting grew into a large tree in the Cathedral garden. The tree blooms occasionally during the Christmas season.

The Christmas stories and legends that have come to us from the middle ages add a magical quality to our remembrance of the birth of the Christ Child.

Weoma Club NEWS

J. F. Berger, Editor

Published weekly by the employees of the Omaha Works Print Shop for the employees of the Omaha Works.

Safety Awareness Contest

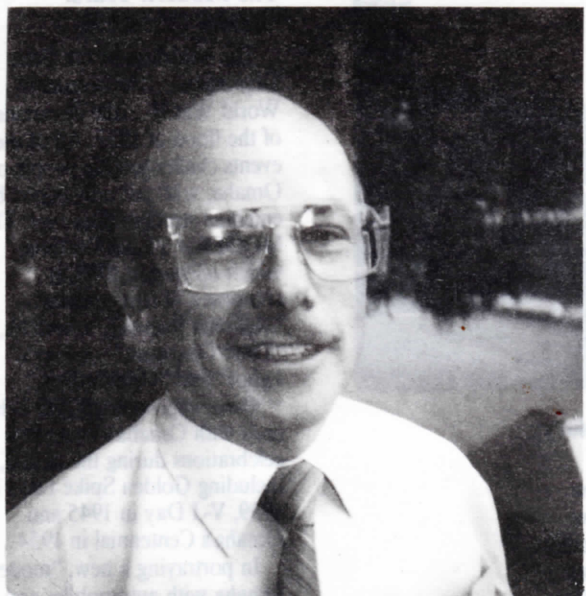

GEORGE WOODEN, 704-2, has won a set of Vision Corning Cookware for a correct answer in the AT&T Safety Awareness Contest. The question asked was: "What do insurance premium costs depend on?" With no hesitation, he answered "Claims." We think George's wife may get the cookware as a Christmas present. Congratulations to George, our second winner in November.

SAFETY TRIVIA

by Shirley

Facts about backs

1. What percent of all Americans will suffer a back injury that will mean seeking medical attention? (1) 50 percent, (2) 65 percent or (3) 80 percent.
2. Once you suffer a back, you are (1) 3, (2) 4 or (3) 5 times as likely to suffer from back pain again.
3. Back injuries make up what percent of all job injuries? (1) 20 percent, (30 percent or (3) 40 percent.
4. What are the most effective methods for reducing back pain?
5. How many people in the U.S. suffer from back pain? (1) 20 million, (2) 50 million or (3) 70 million.

ANSWERS

1. (3) 80 percent
2. 4
3. 30 percent
4. Exercise and weight control.
5. (3) 70 million

Five Teams Make Up 1990-91 Weoma Basketball

A greatly renewed interest in Weoma Club basketball shows five teams competing in the 1990-'91 league. All games will be played at Christy Heights, 36th & "P" Sts.

Games will be played on Sundays at 1:30 p.m. and 2:45 p.m. League play began last Sunday, December 2 and will end on February 17. A record number of 36 players have signed up.

TEAM #1 - Andrew Allen, Gene Barker, Earl Bolden, Dam Davis, Jim Garza, Rich Runnels, Roger Vincent.

TEAM #2 - Kelly Casey, Larry Cherry, Jay Dempsey, Terry Godsey, Aaron Plambeck, Brent Timko and David Tso.

TEAM #3 - Al Franklin, Cliff Freeman, Jeff Hunt, Doc Lee, Andrew Lucas, Ron Payne and Scott Wolf.

TEAM #4 - Harold Cotton, Emmet Hoover, Kevin McCarthy, Terry Moore, Kevin Ramplin, Dan Staudt and John Wilson.

TEAM #5 - Greg Brown, Bob Jones, Bob Keller, John Kinny, Dean Schwery, John Spencer, Scott Suchsland and Charley Taylor.

SIGNS OF THE PAST

BURMA SHAVE

You undoubtedly saw the signs along the road in front of the plant that noted the Omaha Works employees are the best. Well, that brought back memories of those Burma Shave sayings that we (older folks) would see while driving down the 2-lane highway some years ago.

Below are a few of those wonderful memories of another time.

IF DAISIES
ARE YOUR
FAVORITE FLOWER
KEEP PUSHIN' UP THOSE
MILES-PER-HOUR

GRANDPA KNOWS
IT AIN'T TOO LATE
HE'S GONE
TO GIT
SOME WIDDER BAIT

STATISTICS PROVE
NEAR AND FAR
THAT FOLKS WHO
DRIVE LIKE CRAZY
- - - ARE!

HENRY THE EIGHTH
SURE HAD
TROUBLE
SHORT TERM WIVES
LONG TERM STUBBLE

THIRTY DAYS
HATH SEPTEMBER
APRIL
JUNE AND THE
SPEED OFFENDER

BEN
MET ANNA
MADE A HIT
NEGLECTED BEARD
BEN-ANNA SPLIT

WESTERN HERITAGE MUSEUM

Omaha's History Museum

801 South Tenth Street • Omaha, NE 68108-3299

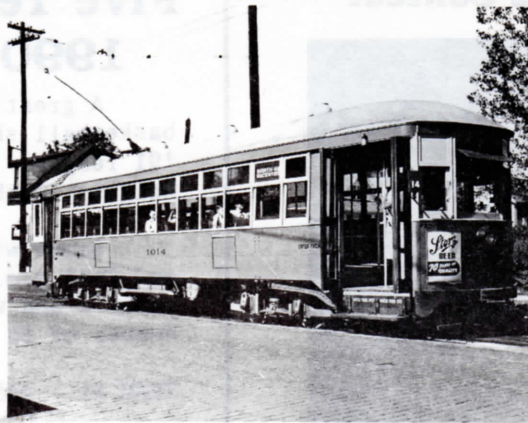

Coming of Age: Omaha 1880-1898

Omaha came of age in the restless decades of the 1880's and 1890's, when this small hamlet at the edge of the Great Plains was transformed from a rowdy frontier town into an industrialized city.

This colorful and dramatic era of Omaha's history is captured in Western Heritage Museum's first permanent exhibit, which opened in 1983.

The exhibit documents Omaha's roots in railroading, agriculture and the cattle industry and presents the "who" of Omaha's coming of age — the immigrants who came here to build a better life for themselves. Galleries in the exhibit chronicle Omahans "Making a Living," "Family Life," "City Services" and "Entertainment." The exhibit includes an authentic 1890's schoolroom as well as artifacts from the Trans-Mississippi Exposition of 1898 — a triumph of optimism and imagination for the City of Omaha.

Into the Twentieth Century: Omaha 1900-1930

Omaha moved into a new century with pride in its new identity as a major urban center. Dramatic events and changes were to come about in the first three decades of the Twentieth Century, and the record of their impact on the heritage of the community is recorded in this exhibit.

This six-gallery exhibit is the second of Western Heritage Museum's permanent exhibits. It was completed in 1985.

To visit this exhibit is to travel back in time as Omaha becomes a part of the Twentieth Century. The galleries depict "The People," "Lifestyles," "Bosses and Reformers," "Technology," "Events of the Day" and the "City Beautiful."

The changing lifestyles of the people are dramatically reflected in this exhibit. Omaha, that rough settlement on the banks of the Missouri River, entered the Twentieth Century with grandeur.

The Modern Years: Omaha 1930-1954

The hardships of the Great Depression... the horrors of World War II... the devastation of the flood of 1952. All of these events challenged the people of Omaha, who not only coped but emerged stronger than ever. THE MODERN YEARS exhibit, which opened in 1988, is composed of five galleries: "National Events," "Lifestyles," "Civic Concerns," "A Day's Labor" and "Celebrations."

Quite appropriately, the exhibit ends with Omaha's exuberant celebrations during the period, including Golden Spike Days in 1939, V-J Day in 1945 and Omaha's Centennial in 1954.

In portraying a new, "modern" Omaha with automobiles and drive-ins, television and TV dinners, this exhibit reflects not only Omaha's growth and prosperity, but a new sense of community spirit. Omaha has become one of this country's great cities.



Membership Enrollment

CONTACT NORMA KORFF, X3801 or RAE CACIOPPO, X3652

MEMBERSHIP LEVELS

- \$12.50 Single Senior
- \$12.50 Student
- \$20.00 Individual
- \$30.00 Family

Museum Patron

- \$ 50.00 \$ 500.00
- \$100.00 \$1000.00
- \$250.00 _____

\$ _____ Check enclosed, payable to
Western Heritage Museum

Sales Tax is included in all membership amounts up to \$30. Any amount over \$30 is considered a contribution in support of the Museum and is fully tax deductible.

If you or a member of your household are eligible for an employee matching gift program, please include completed forms.

WESTERN HERITAGE MUSEUM

Omaha's History Museum

801 South Tenth Street • Omaha, NE 68108-3299

(402) 444-5072

New Renewal

MR. MR./MRS. MS. MRS. MISS

Name _____
(Please print as you wish it to appear in records and on mailing label)

Street _____

City, State, Zip _____

Spouse's Name _____

Home Phone _____

Office Phone _____

Place of Employment _____

Address _____

I'd like to be a Museum volunteer. Please send information about Redcaps Friends of Western Heritage Museum
 Docents Soda Jerks

Hug-a-Bear Committee

Asks for Your Support

The Pioneer Hug-a-Bear group will be meeting the second and fourth Thursday of every month to work on bears. The next meeting is December 13 in the Pioneer/Weoma Club work room from 4:00 p.m. to 5:30 p.m. and again from 7:00 p.m. to 8:30 p.m.

If you cannot meet at either of these times but would like to be a part of this worthwhile project, kits are available for you to work on at your convenience. Just contact the Pioneer office for your kit.

The Hug-aBears are being hugged by many. Currently, bears are being supplied to the Omaha Fire & Rescue Division, Tri-County Fire & Rescue and the Douglas County Foster Care Program. Your help is needed and greatly appreciated.

If you have any questions call Joyce Schaben on extension 3203.

Dress-a-Doll

I would like to thank everyone for another successful year. We dressed 1,049 dolls plus 96 bears. The following people have won a ribbon for their effort:

- BEST BRIDE DOLL: 1st Place- Kathy Schutte
3rd Place- Martha Adair
- BEST WORKMANSHIP (Knit or Crochet)
2nd Place- Kitty McCants
- BEST WORKMANSHIP FABRIC
2nd Place- Barb Eraas
- MOST BEAUTIFUL 2nd Place- Jan Connolly
- MOST CREATIVE HISTORIC
3rd Place- Sharon Watson

These individuals are invited to a Doll Show tea in January. I will notify these people as to time and place closer to time of tea.

Thank you.

Sylvia Hearn

Have a Merry Disney Christmas

Guests to the Walt Disney World Vacation Kingdom during the 1990 holiday season will be treated to all the trimmings that make lasting Christmas memories. The Magic Kingdom, Epcot Center and the Disney-MGM Studios Theme Park are enchantingly transformed with festive garlands, be-ribboned lampposts, animated shop windows and towering fir trees. The joyous music of the season completes the picture.

For all the information on this holiday fantasy contact Clara Hendricks at the Pioneer/Weoma Club office in the Employees Activity Mall.

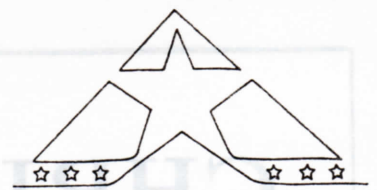

Desert Fax

The response to the "Desert Fax" offer by AT&T has put a burden on the employees at the AT&T Phone Center (Westroads Shopping Center) from where the letters are sent.

Sue Hopkins, Phone Center manager, has asked for volunteers to help fax messages to our service personnel in Saudi Arabia. The hours a volunteer can work at the store is between 10:00 a.m. and 10:00 p.m. Monday through Saturday and from 11:00 a.m. to 6:00 p.m. on Sunday only during the month of December.

Whatever amount of time you can work will be greatly appreciated. Just contact Sue at 397-4177 and tell her you want to help fax messages to our service personnel in the Mideast.

Annual Toy Drive

IS NOW IN PROGRESS!

PLEASE CONTINUE TO BE
GENEROUS AS THE NEED
IS GREAT

IN YOUR HEART YOU
KNOW IT'S THE RIGHT
THING TO DO...



CHRISTMAS PROJECT

THE CHRISTMAS KITS ARE READY FOR PICK-UP

PLEASE HELP!! THE CHRISTMAS STOCKING AND REINDEER CANDY CANES WILL BE DELIVERED TO AREA SCHOOLS FOR THE HANDICAPPED CHILDREN BY OUR AT&T CORNY CLOWNS IN TIME FOR CHRISTMAS.

PICK - UP

THURSDAY - DECEMBER 6, 1990

TIME 7:00 AM - 8:00 AM
10:00 AM - 12:00 PM
3:00 PM - 4:00 PM

PLEASE RETURN TO THE ENTRANCE OF THE EMPLOYEE MALL - A BOX WILL BE AVAILABLE FOR DEPOSITING THE KITS.

RETURN

WEDNESDAY - DECEMBER 12, 1990

QUESTIONS :
COLLEEN LAMB - 3503
BEVERLEY SCHUERMAN - 3887

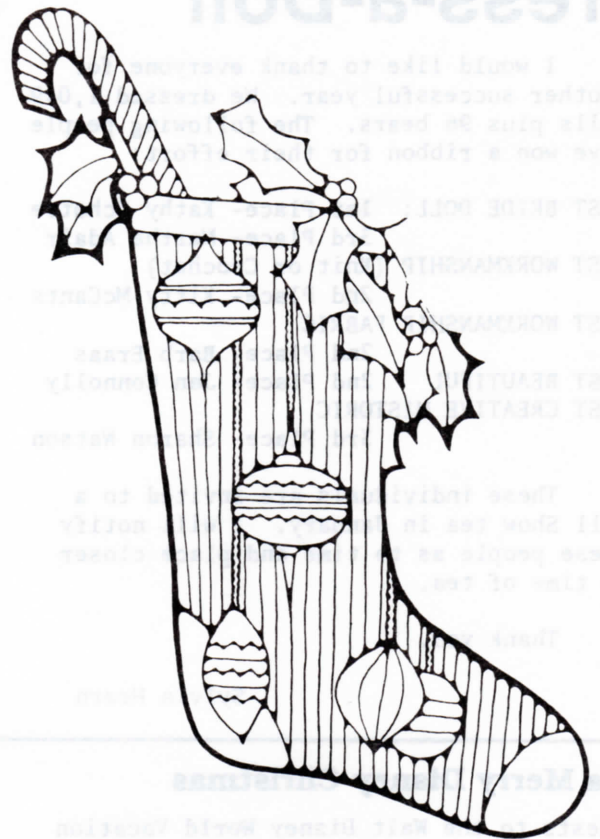

IBEW - AT&T ETOP

Classes start week of January 14, 1991

Sign up December 10-14, 1990

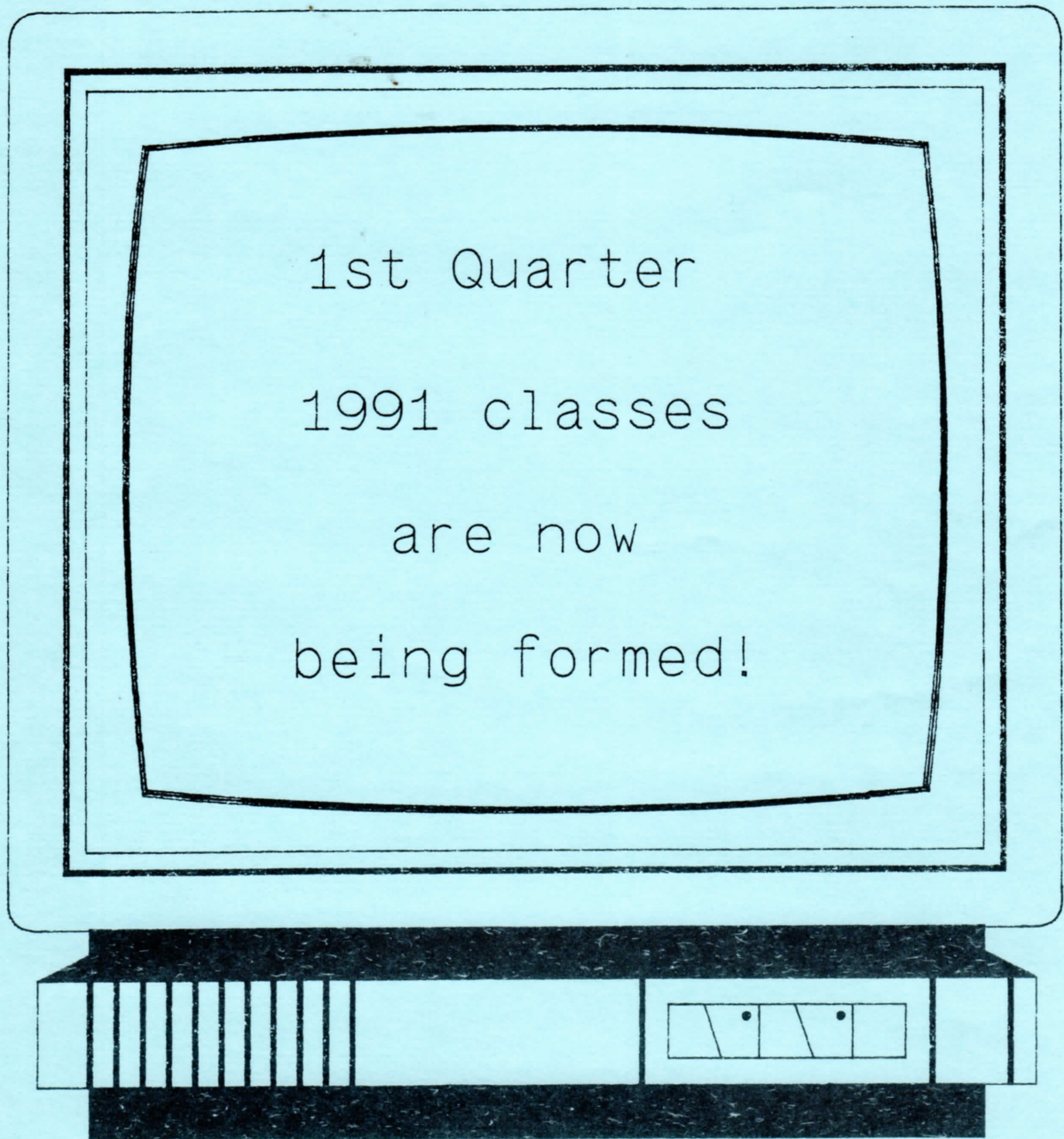

Any questions? Call the ERC.

J. Schwenck, X-3523, or B. Gray, X-3607.

Classified Ads

Advertisements must be submitted to the Weoma Club office absolutely no later than 7 a.m. on Wednesdays for the following weeks' issue.

Free

MIN. SCHNAUZER: female, spayed, needs yard (fenced), would be good for retired person. 322-3748 before 2 p.m. or leave message.

Wanted

Children's Wonderhorses regardless of condition. 238-2427 ask for Kim.

Good used washer. 733-5994.

For Rent

CONDO: in Orlando, Florida, Dec. 29 thru Jan. 5, 2 bedrooms, 2 baths, sleeps 8. 1-234-2028.

For Sale

Sports Equipment

GUN: Sears & Roebuck 12-gauge, double barrel shotgun with full choke, \$130 or best offer. 330-0423 after 5:30 p.m.

Home Furnishings

WATER BED: King size, with waveless mattress, \$100 or best offer, WATER BED: Queen size, with maple headboard, \$150. 493-3874.

TABLE: wood-tone octogen with 4 chairs, additional leaf, \$250, DORM SET: French Provincial, 2 twin beds, 1 desk, 1 nite stand & hutch, \$300, LOUNGE CHAIR: blue corduroy, \$50. 333-8439 ask for Mary Ann or 333-4232 ask for Katie.

BAR STOOL: 334-5963.

Appliances

REFRIGERATOR: Kenmore, 22 cu ft, with ice maker, olive green, 15 years old, \$150. 333-8439 ask for Mary Ann or 333-4232 ask for Katie.

Tires

TIRE: 185/80-13 one 15" GM wheel. 334-5963.

TIRES: (1) pair P195/75R14 Goodyear radial snow tires, \$10. 453-1582 after 5 p.m.

Parts & Accessories

HYDRAULIC HORSE TRAILER BRAKE: 334-5963.

Vehicles

1981 PONTIAC GRAND PRIX: L.J. rally wheels, clean, no rust. \$2100. 895-2839.

1990 SABLE: 3.0 litre engine, power window power locks, cruise, tilt, air, 4-door, 9,500 miles, \$11,500. 296-2519 or 296-3531 after 5 p.m.

DODGE '77 CONVERSION VAN: 3/4 ton, V8, loaded \$1500. 331-9140 after 4 p.m.

Miscellaneous

SHOES: men's size 13, 2 eye boat shoe, slip resistant sole, color is putty & gray, \$40, St. John's Bay brand in great condition, \$8. 551-3341.

CLOTHES: young men's sweaters & dress shirts, size small, wrestling shoes, size 12 (only wore 2 weeks), ladies velour robe & gown (new tags still on it), young men's polo brand long sleeve striped shirts, size small. 334-5963.

DOG KENNEL: large, portable, \$50. 331-2721.

BIKE: Ladies Schwinn Varsity, 10-speed, blue, \$60, MOTORCYCLE HELMET: large, \$10, EXERCISE BICYCLE: \$20. 895-2351 after 5 p.m. or leave message.

THE MODEL TRAINS ARE ROLLING AGAIN

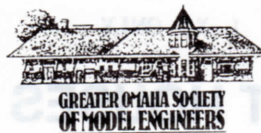

Come join us this
Christmas Season



ROCK ISLAND DEPOT
16th and SOUTH MAIN
Council Bluffs Ia.

SUNDAYS 1 pm to 5 pm

NOV. 25 TO JAN. 6
= ONLY \$1.00 A PERSON

The Pioneer Porch



The Crimson Poinsettia Collection™

- Ceramic Sugar Bowl* **\$7.00**
- Ceramic Wax-Filled Votive* **\$3.00**
- Ceramic Bud Vase* **\$6.50**
- Ceramic Candy Jar* **\$11.00**
- Ceramic Salt And Pepper Shakers* **\$7.00**



BEARY CHRISTMAS

WHAT A WAY
TO GET INTO THE
CHRISTMAS SPIRIT

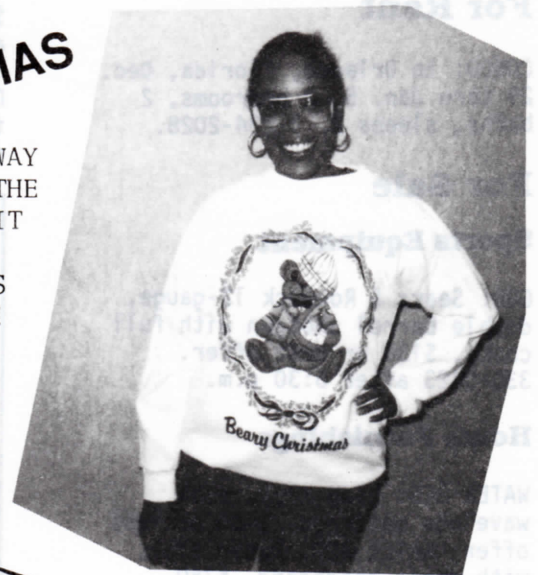

LEATHA VAUGHN MODELS
THE RAGE OF THE SEASON!

ONLY **\$14**

L-XL ONLY

BAT HOUSES They're Finally Here!

GIVE THAT
SPECIAL
SOMEONE
SOMETHING
SPECIAL

\$30

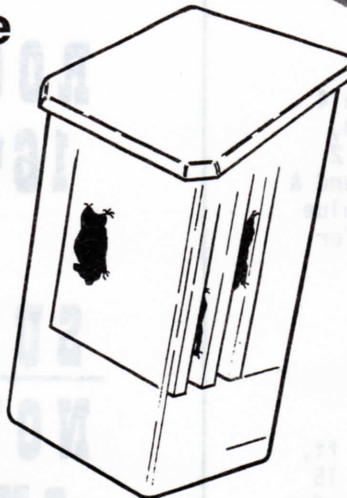

Wherever I hang my bat is home: Bat houses bring the furry fliers up close and personal—in your backyard.

COOK BOOK

\$8

Flavors
From The
Heartland



Telephone
of **Pioneers**
America

HAWKEYE CHAPTER NO. 17

MONDAY

7:30 - 8:30 a.m.
10:30 a.m. - 12:30 p.m.
3:00 - 4:00 p.m.

WEDNESDAY

7:30 - 8:30 a.m.
10:30 a.m. - 12:30 p.m.
3:00 - 4:00 p.m.

THURSDAY

10:30 a.m. - 12:30 p.m.
7:00 - 8:30 p.m.

FRIDAY

3:30 - 5:00 a.m.
7:30 - 8:30 a.m.
10:30 a.m. - 12:30
3:00 - 4:00 p.m.

STORE HOURS